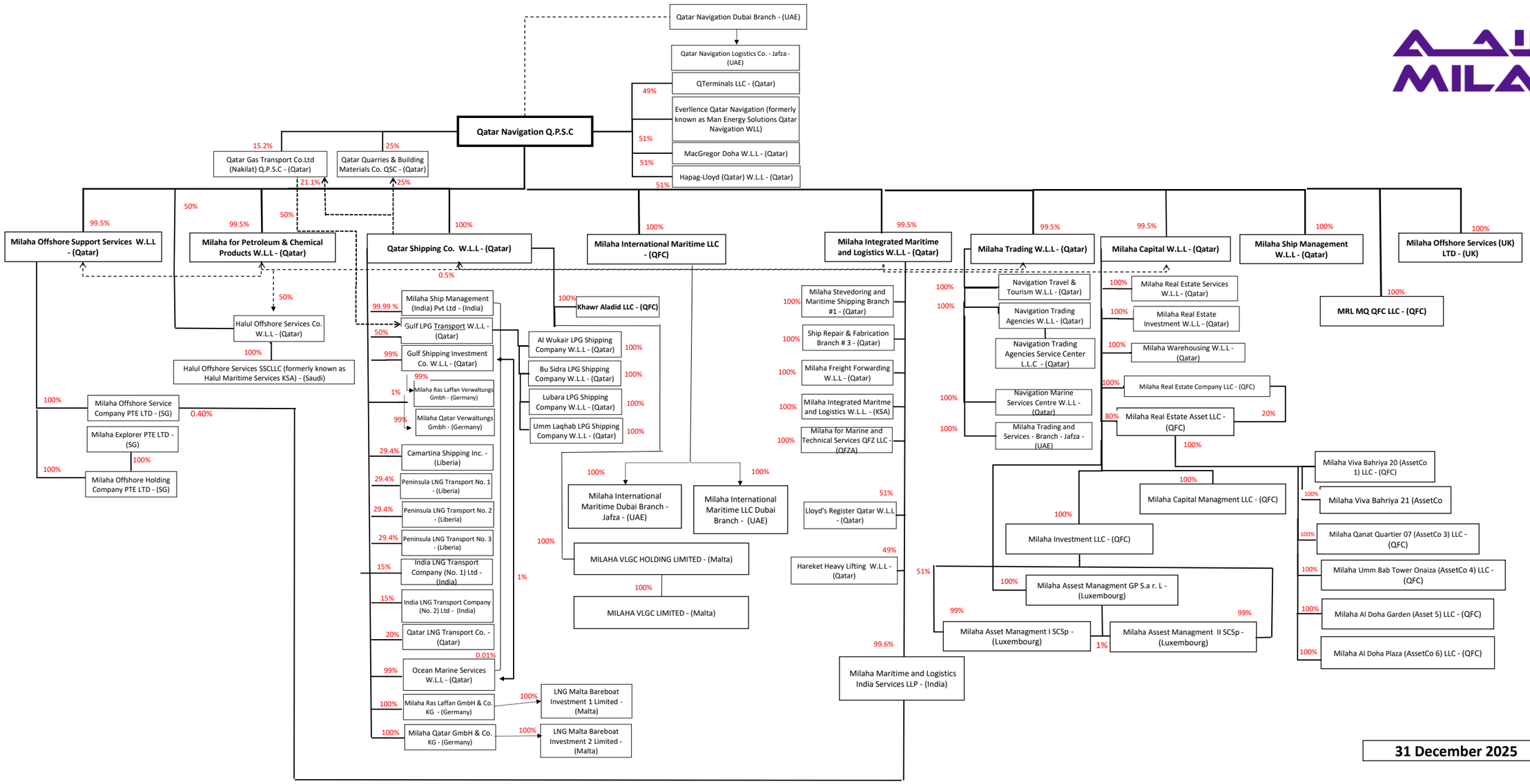

31 December 2025